Intermezzo Nr. 2 G-Dur

Vas. Kalinnikow
(1866 - 1901)
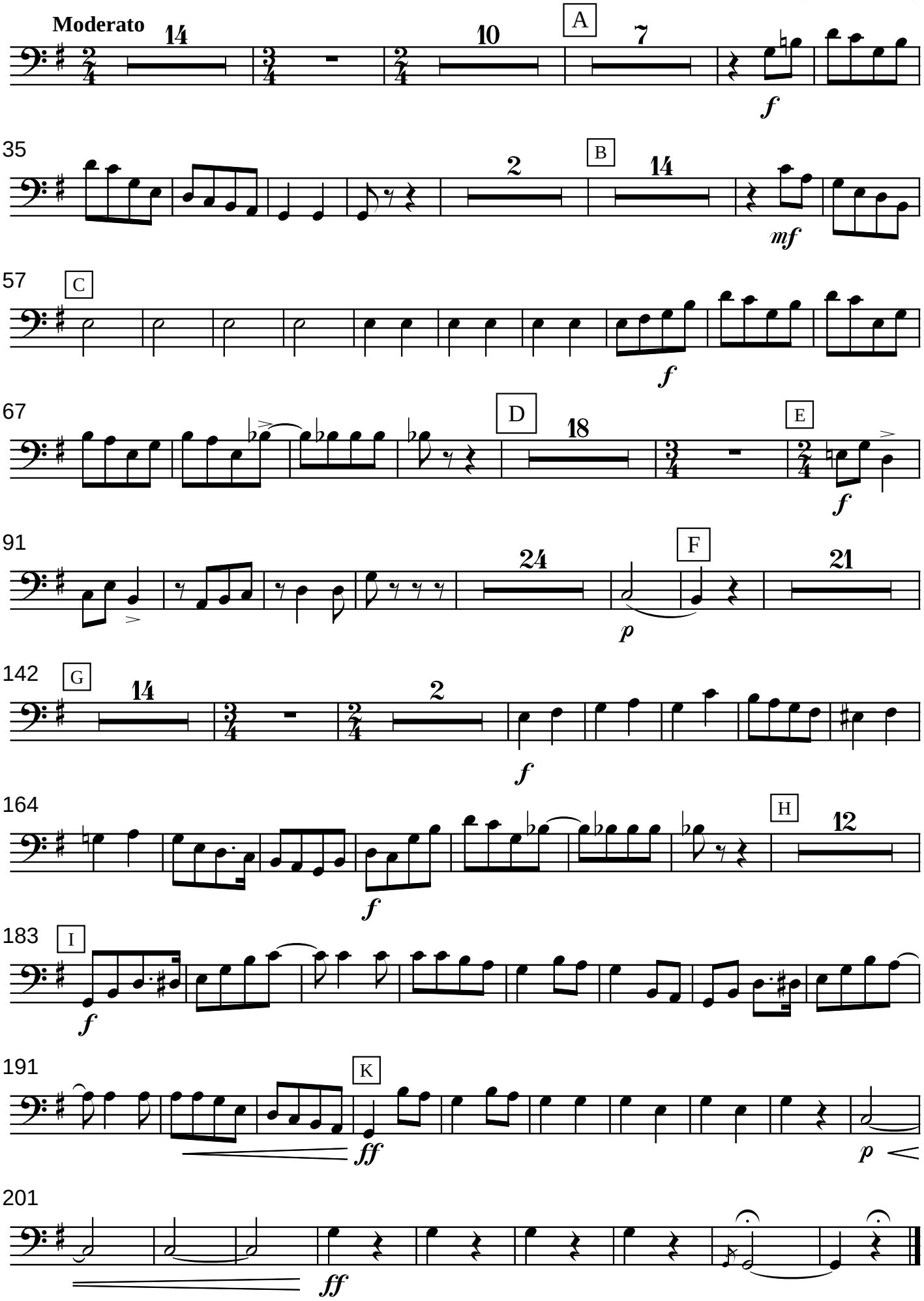
Posaune